

URN:

Subject: Application for variation of a premises licence : The William Adams, 176-177 High Street, Gorleston, Great Yarmouth

Report to: Licensing Sub-Committee – 13 June 2023 Report by: Licensing Officer

SUBJECT MATTER AND DECISION REQUIRED

The Licensing Sub-Committee is asked to consider the premises licence variation application in relation to The William Adams, 176 – 177 High Street, Gorleston, Great Yarmouth.

Recommendations:

It is recommended that the Sub-Committee determines the application for variation of the premises licence in accordance with one of the options set out in paragraph 4 below.

1. Application for a variation of a premises licence

1.1 Members are asked to consider an application made by JD Wetherspoon PLC for a variation of the premises licence of The William Adams, 176 – 177 High Street, Gorleston, Great Yarmouth.

1.2 The nature of the variation is:

- To amend the condition under the 'Prevention of Public Nuisance' heading of the premises licence to read as follows:

"There shall be no use of the external customer area to the rear and side of the premises for the consumption of food and drink outside the hours of 0800 to 2300".

There are no other changes to the premises licence.

1.3 The current condition on the premises licence under the 'Prevention of Public Nuisance' heading reads:

"There shall be no use of the external customer area to the rear and side of the premises for the consumption of food and drink outside the hours of 0800 to 2100."

2. Background information

- 2.1 The application was sent to the Responsible Authorities, advertised by notice at the premise and in a newspaper and detailed on the Council's website.
- 2.2 Upon expiry of the 28 day representation period, one representation objecting to the application was received. The objection is from local residents.

3. Additional papers

- 3.1 Premises licence variation application.
- 3.2 Copy of the current premises licence
- 3.3 Copy of the representation objecting to the application
- 3.4 Plan of the general location of the premise (outlined in red)

4. Options for Members

- 4.1 Grant the application on the terms requested.
- 4.2 Modify the conditions of the licence.
- 4.3 Reject the whole or part of the application.

Areas of consideration: e.g. does this report raise any of the following issues and if so how have these been considered/mitigated against?

Area for consideration	Comment
Monitoring Officer Consultation:	
Section 151 Officer Consultation:	
Existing Council Policies:	
Financial Implications (including VAT and tax):	None
Legal Implications (including human rights):	
Risk Implications:	
Equality Issues/EQIA assessment:	
Crime & Disorder:	
Every Child Matters:	

Application to vary a premises licence under the Licensing Act 2003

PLEASE READ THE FOLLOWING INSTRUCTIONS FIRST

Before completing this form please read the guidance notes at the end of the form. If you are completing this form by hand please write legibly in block capitals. In all cases ensure that your answers are inside the boxes and written in black ink. Use additional sheets if necessary.

You may wish to keep a copy of the completed form for your records.

I/We JD Wetherspoon plc

(Insert name(s) of applicant)

being the premises licence holder, apply to vary a premises licence under section 34 of the Licensing Act 2003 for the premises described in Part 1 below

Premises licence number PL0698
--

Part 1 – Premises Details

Postal address of premises or, if none, ordnance survey map reference or description			
The William Adams 176-177 High street			
Post town	Gorleston	Postcode	NR31 6RG

Telephone number at premises (if any)	01493 600295
Non-domestic rateable value of premises	£88,500

Part 2 – Applicant details

Daytime contact telephone number			
E-mail address (optional)			
Current postal address if different from premises address	Legal Department JD Wetherspoon plc Wetherspoon House Reeds Crescent		
Post town	Watford	Postcode	WD24 4QL

Part 3 - Variation

Please tick as appropriate

Do you want the proposed variation to have effect as soon as possible?

☒ Yes

☐
No

If not, from what date do you want the variation to take effect?

DD		MM		YYYY			
<input type="text"/>	<input type="text"/>	<input type="text"/>	<input type="text"/>	<input type="text"/>	<input type="text"/>	<input type="text"/>	<input type="text"/>

Do you want the proposed variation to have effect in relation to the introduction of the late night levy? (Please see guidance note 1) ☐ Yes ☒ No

Please describe briefly the nature of the proposed variation (Please see guidance note 2)

The application seeks to amend the condition under the "Prevention of Public Nuisance" heading in Annex 2 of the premises licence to read as follows:

"There shall be no use of the external customer area to the rear and side of the premises for the consumption of food and drink outside the hours of 0800 to 2300."

There are no other changes to the premises licence.

If your proposed variation would mean that 5,000 or more people are expected to attend the premises at any one time, please state the number expected to attend:

Part 4 Operating Schedule

Please complete those parts of the Operating Schedule below which would be subject to change if this application to vary is successful.

Provision of regulated entertainment (Please see guidance note 3)

Please tick all that apply

- a) plays (if ticking yes, fill in box A) ☐
- b) films (if ticking yes, fill in box B) ☐
- c) indoor sporting events (if ticking yes, fill in box C) ☐
- d) boxing or wrestling entertainment (if ticking yes, fill in box D) ☐
- e) live music (if ticking yes, fill in box E) ☐
- f) recorded music (if ticking yes, fill in box F) ☐
- g) performances of dance (if ticking yes, fill in box G) ☐
- h) anything of a similar description to that falling within (e), (f) or (g) (if ticking yes, fill in box H) ☐

Provision of late night refreshment (if ticking yes, fill in box I)

☐

Supply of alcohol (if ticking yes, fill in box J)

☐

In all cases complete boxes K, L and M

A

Plays Standard days and timings (please read guidance note 8)			Will the performance of a play take place indoors or outdoors or both – please tick (please read guidance note 4)	Indoors	<input type="checkbox"/>
				Outdoors	<input type="checkbox"/>
				Both	<input type="checkbox"/>
Day	Start	Finish			
Mon			Please give further details here (please read guidance note 5)		
Tue					
Wed			State any seasonal variations for performing plays (please read guidance note 6)		
Thur					
Fri			Non standard timings. Where you intend to use the premises for the performance of plays at different times to those listed in the column on the left, please list (please read guidance note 7)		
Sat					
Sun					

B

Films Standard days and timings (please read guidance note 8)			Will the exhibition of films take place indoors or outdoors or both – please tick (please read guidance note 4)	Indoors	<input type="checkbox"/>
				Outdoors	<input type="checkbox"/>
				Both	<input type="checkbox"/>
Day	Start	Finish			
Mon			<u>Please give further details here</u> (please read guidance note 5)		
Tue					
Wed			<u>State any seasonal variations for the exhibition of films</u> (please read guidance note 6)		
Thur					
Fri			<u>Non standard timings. Where you intend to use the premises for the exhibition of films at different times to those listed in the column on the left, please list</u> (please read guidance note 7)		
Sat					
Sun					

C

Indoor sporting events Standard days and timings (please read guidance note 8)			Please give further details (please read guidance note 5)
Day	Start	Finish	
Mon			
Tue			State any seasonal variations for indoor sporting events (please read guidance note 6)
Wed			
Thur			
Fri			Non standard timings. Where you intend to use the premises for indoor sporting events at different times to those listed in the column on the left, please list (please read guidance note 7)
Sat			
Sun			

D

Boxing or wrestling entertainments Standard days and timings (please read guidance note 8)			Will the boxing or wrestling entertainment take place indoors or outdoors or both – please tick (please read guidance note 4)	Indoors	<input type="checkbox"/>
				Outdoors	<input type="checkbox"/>
Day	Start	Finish		Both	<input type="checkbox"/>
Mon			Please give further details here (please read guidance note 5)		
Tue					
Wed			State any seasonal variations for boxing or wrestling entertainment (please read guidance note 6)		
Thur					
Fri			Non standard timings. Where you intend to use the premises for boxing or wrestling entertainment at different times to those listed in the column on the left, please list (please read guidance note 7)		
Sat					
Sun					

E

Live music Standard days and timings (please read guidance note 8)			Will the performance of live music take place indoors or outdoors or both – please tick (please read guidance note 4)	Indoors	<input type="checkbox"/>
				Outdoors	<input type="checkbox"/>
				Both	<input type="checkbox"/>
Day	Start	Finish			
Mon			Please give further details here (please read guidance note 5)		
Tue					
Wed			State any seasonal variations for the performance of live music (please read guidance note 6)		
Thur					
Fri			Non standard timings. Where you intend to use the premises for the performance of live music at different times to those listed in the column on the left, please list (please read guidance note 7)		
Sat					
Sun					

F

Recorded music Standard days and timings (please read guidance note 8)			Will the playing of recorded music take place indoors or outdoors or both – please tick (please read guidance note 4)	Indoors	<input type="checkbox"/>
				Outdoors	<input type="checkbox"/>
				Both	<input type="checkbox"/>
Day	Start	Finish			
Mon			<u>Please give further details here</u> (please read guidance note 5)		
Tue					
Wed			<u>State any seasonal variations for the playing of recorded music</u> (please read guidance note 6)		
Thur					
Fri			<u>Non standard timings. Where you intend to use the premises for the playing of recorded music at different times to those listed in the column on the left, please list</u> (please read guidance note 7)		
Sat					
Sun					

G

Performances of dance Standard days and timings (please read guidance note 8)			<u>Will the performance of dance take place indoors or outdoors or both – please tick</u> (please read guidance note 4)	Indoors	<input type="checkbox"/>
				Outdoors	<input type="checkbox"/>
Day	Start	Finish		Both	<input type="checkbox"/>
Mon			<u>Please give further details here</u> (please read guidance note 5)		
Tue					
Wed			<u>State any seasonal variations for the performance of dance</u> (please read guidance note 6)		
Thur					
Fri			<u>Non standard timings. Where you intend to use the premises for the performance of dance at different times to those listed in the column on the left, please list</u> (please read guidance note 7)		
Sat					
Sun					

H

Anything of a similar description to that falling within (e), (f) or (g) Standard days and timings (please read guidance note 8)			Please give a description of the type of entertainment you will be providing		
Day	Start	Finish	<u>Will this entertainment take place indoors or outdoors or both – please tick</u> (please read guidance note 4)	Indoors	<input type="checkbox"/>
Mon				Outdoors	<input type="checkbox"/>
				Both	<input type="checkbox"/>
Tue			<u>Please give further details here</u> (please read guidance note 5)		
Wed					
Thur			<u>State any seasonal variations for entertainment of a similar description to that falling within (e), (f) or (g)</u> (please read guidance note 6)		
Fri					
Sat			<u>Non standard timings. Where you intend to use the premises for the entertainment of a similar description to that falling within (e), (f) or (g) at different times to those listed in the column on the left, please list</u> (please read guidance note 7)		
Sun					

I

Late night refreshment Standard days and timings (please read guidance note 8)			<u>Will the provision of late night refreshment take place indoors or outdoors or both – please tick</u> (please read guidance note 4)	Indoors	<input type="checkbox"/>
				Outdoors	<input type="checkbox"/>
Day	Start	Finish		Both	<input type="checkbox"/>
Mon			<u>Please give further details here</u> (please read guidance note 5)		
Tue					
Wed			<u>State any seasonal variations for the provision of late night refreshment</u> (please read guidance note 6)		
Thur					
Fri			<u>Non standard timings. Where you intend to use the premises for the provision of late night refreshment at different times, to those listed in the column on the left, please list</u> (please read guidance note 7)		
Sat					
Sun					

J

Supply of alcohol Standard days and timings (please read guidance note 8)			Will the supply of alcohol be for consumption – please tick (please read guidance note 9)	On the premises	<input type="checkbox"/>
				Off the premises	<input type="checkbox"/>
				Both	<input type="checkbox"/>
Day	Start	Finish	<u>State any seasonal variations for the supply of alcohol</u> (please read guidance note 6)		
Mon					
Tue					
Wed					
			<u>Non-standard timings. Where you intend to use the premises for the supply of alcohol at different times to those listed in the column on the left, please list</u> (please read guidance note 7)		
Thur					
Fri					
Sat					
Sun					

K

<p>Please highlight any adult entertainment or services, activities, other entertainment or matters ancillary to the use of the premises that may give rise to concern in respect of children (please read guidance note 10).</p> <p>Non.</p>
--

L

Hours premises are open to the public Standard days and timings (please read guidance note 8)			<u>State any seasonal variations</u> (please read guidance note 6)
Day	Start	Finish	
Mon	0700	0030	
Tue	0700	0030	
Wed	0700	0030	
Thur	0700	0130	
Fri	0700	0130	<u>Non standard timings. Where you intend the premises to be open to the public at different times from those listed in the column on the left, please list</u> (please read guidance note 7) No change - as per existing non-standard timings.
Sat	0700	0130	
Sun	0700	0030	

Please identify those conditions currently imposed on the licence which you believe could be removed as a consequence of the proposed variation you are seeking.

Amend condition under "The Prevention of Public Nuisance" heading in Annex 2.

Please tick as appropriate

- I have enclosed the premises licence ☒
- I have enclosed the relevant part of the premises licence ☐

If you have not ticked one of these boxes, please fill in reasons for not including the licence or part of it below

Reasons why I have not enclosed the premises licence or relevant part of premises licence.

M Describe any additional steps you intend to take to promote the four licensing objectives as a result of the proposed variation:

a) General – all four licensing objectives (b, c, d and e) (please read guidance note 11)

There will be no changes to the operating style or procedures of the premises as a consequence of the variation sought and therefore existing management practices and premises licence conditions will continue to operate to promote the licensing objectives.

b) The prevention of crime and disorder

There will be no changes to the operating style or procedures of the premises as a consequence of the variation sought and therefore existing management practices and premises licence conditions will continue to operate to promote the licensing objectives.

c) Public safety

There will be no changes to the operating style or procedures of the premises as a consequence of the variation sought and therefore existing management practices and premises licence conditions will continue to operate to promote the licensing objectives.

d) The prevention of public nuisance

There will be no changes to the operating style or procedures of the premises as a consequence of the variation sought and therefore existing management practices and premises licence conditions will continue to operate to promote the licensing objectives.

There shall be no use of the external customer area to the rear and side of the premises for the consumption of food and drink outside the hours of 0800 to 2300.

e) The protection of children from harm

There will be no changes to the operating style or procedures of the premises as a consequence of the variation sought and therefore existing management practices and premises licence conditions will continue to operate to promote the licensing objectives.

Checklist:

Please tick to indicate agreement

- I have made or enclosed payment of the fee; or ☒
- I have not made or enclosed payment of the fee because this application has been made in relation to the introduction of the late night levy. ☐
- I have sent copies of this application and the plan to responsible authorities and others where applicable. ☒
- I understand that I must now advertise my application. ☒
- I have enclosed the premises licence or relevant part of it or explanation. ☒
- I understand that if I do not comply with the above requirements my application will be rejected. ☒

IT IS AN OFFENCE, UNDER SECTION 158 OF THE LICENSING ACT 2003, TO MAKE A FALSE STATEMENT IN OR IN CONNECTION WITH THIS APPLICATION. THOSE WHO MAKE A FALSE STATEMENT MAY BE LIABLE ON SUMMARY CONVICTION TO A FINE OF ANY AMOUNT.

Part 5 – Signatures (please read guidance note 12)

Signature of applicant (the current premises licence holder) or applicant's solicitor or other duly authorised agent (please read guidance note 13). If signing on behalf of the applicant, please state in what capacity.

Signature	<i>JD Wetherspoon plc</i>
Date	15.03.23
Capacity	Applicant

Where the premises licence is jointly held, signature of 2nd applicant (the current premises licence holder) or 2nd applicant's solicitor or other authorised agent (please read guidance note 14). If signing on behalf of the applicant, please state in what capacity.

Signature	
Date	
Capacity	

Contact name (where not previously given) and address for correspondence associated with this application (please read guidance note 15)			
Legal Department JD Wetherspoon plc Wetherspoon House Reeds Crescent			
Post town	Watford	Post code	WD24 4QL
Telephone number (if any)			
If you would prefer us to correspond with you by e-mail, your e-mail address (optional) 			

Notes for Guidance

This application cannot be used to vary the licence so as to extend the period for which the licence has effect or to vary substantially the premises to which it relates. If you wish to make that type of change to the premises licence, you should make a new premises licence application under section 17 of the Licensing Act 2003.

1. You do not have to pay a fee if the only purpose of the variation for which you are applying is to avoid becoming liable for the late night levy
2. Describe the premises. For example, the type of premises, its general situation and layout and any other information which could be relevant to the licensing objectives. Where your application includes off-supplies of alcohol and you intend to provide a place of consumption of these off-supplies of alcohol, you must include a description of where the place will be and its proximity to the premises.
3. In terms of specific regulated entertainments please note that:
 - Plays: no licence is required for performances between 08.00 and 23.00 on any day, provided that the audience does not exceed 500.
 - Films: no licence is required for 'not-for-profit' film exhibition held in community premises between 08.00 and 23.00 on any day provided that the audience does not exceed 500 and the organiser (a) gets consent to the screening from a person who is responsible for the premises; and (b) ensures that each such screening abides by age classification ratings.
 - Indoor sporting events: no licence is required for performances between 08.00 and 23.00 on any day, provided that the audience does not exceed 1000.
 - Boxing or Wrestling Entertainment: no licence is required for a contest, exhibition or display of Greco-Roman wrestling, or freestyle wrestling between 08.00 and 23.00 on any day, provided that the audience does not exceed 1000. Combined fighting sports – defined as a contest, exhibition or display which combines boxing or wrestling with one or more martial arts – are licensable as a boxing or wrestling entertainment rather than an indoor sporting event.
 - Live music: no licence permission is required for:
 - a performance of unamplified live music between 08.00 and 23.00 on any day, on any premises.
 - a performance of amplified live music between 08.00 and 23.00 on any day on premises authorised to sell alcohol for consumption on those premises, provided that the audience does not exceed 500.
 - a performance of amplified live music between 08.00 and 23.00 on any day, in a workplace that is not licensed to sell alcohol on those premises, provided that the audience does not exceed 500.
 - a performance of amplified live music between 08.00 and 23.00 on any day, in a church hall, village hall, community hall, or other similar community premises, that is not licensed by a premises licence to sell alcohol, provided that (a) the audience does not exceed 500, and (b) the organiser gets consent for the performance from a person who is responsible for the premises.
 - a performance of amplified live music between 08.00 and 23.00 on any day, at the non-residential premises of (i) a local authority, or (ii) a school, or (iii) a hospital, provided that (a) the audience does not exceed 500, and (b) the organiser gets consent for the performance on the relevant premises from: (i) the local authority concerned, or (ii) the school or (iii) the health care provider for the hospital.
 - Recorded Music: no licence permission is required for:
 - any playing of recorded music between 08.00 and 23.00 on any day on premises authorised to sell alcohol for consumption on those premises, provided that the audience does not exceed 500.

- any playing of recorded music between 08.00 and 23.00 on any day, in a church hall, village hall, community hall, or other similar community premises, that is not licensed by a premises licence to sell alcohol, provided that (a) the audience does not exceed 500, and (b) the organiser gets consent for the performance from a person who is responsible for the premises.
 - any playing of recorded music between 08.00 and 23.00 on any day, at the non-residential premises of (i) a local authority, or (ii) a school, or (iii) a hospital, provided that (a) the audience does not exceed 500, and (b) the organiser gets consent for the performance on the relevant premises from: (i) the local authority concerned, or (ii) the school proprietor or (iii) the health care provider for the hospital.
 - Dance: no licence is required for performances between 08.00 and 23.00 on any day, provided that the audience does not exceed 500. However, a performance which amounts to adult entertainment remains licensable.
 - Cross activity exemptions: no licence is required between 08.00 and 23.00 on any day, with no limit on audience size for:
 - any entertainment taking place on the premises of the local authority where the entertainment is provided by or on behalf of the local authority;
 - any entertainment taking place on the hospital premises of the health care provider where the entertainment is provided by or on behalf of the health care provider;
 - any entertainment taking place on the premises of the school where the entertainment is provided by or on behalf of the school proprietor; and
 - any entertainment (excluding films and a boxing or wrestling entertainment) taking place at a travelling circus, provided that (a) it takes place within a moveable structure that accommodates the audience, and (b) that the travelling circus has not been located on the same site for more than 28 consecutive days.
4. Where taking place in a building or other structure please tick as appropriate (indoors may include a tent).
 5. For example state type of activity to be authorised, if not already stated, and give relevant further details, for example (but not exclusively) whether or not music will be amplified or unamplified.
 6. For example (but not exclusively), where the activity will occur on additional days during the summer months.
 7. For example (but not exclusively), where you wish the activity to go on longer on a particular day e.g. Christmas Eve.
 8. Please give timings in 24 hour clock (e.g. 16.00) and only give details for the days of the week when you intend the premises to be used for the activity.
 9. If you wish people to be able to consume alcohol on the premises, please tick 'on the premises'. If you wish people to be able to purchase alcohol to consume away from the premises, please tick 'off the premises'. If you wish people to be able to do both, please tick 'both'.
 10. Please give information about anything intended to occur at the premises or ancillary to the use of the premises which may give rise to concern in respect of children regardless of whether you intend children to have access to the premises, for example (but not exclusively) nudity or semi-nudity, films for restricted age groups or the presence of gaming machines.
 11. Please list here steps you will take to promote all four licensing objectives together.
 12. The application form must be signed.
 13. An applicant's agent (for example solicitor) may sign the form on their behalf provided that they have actual authority to do so.
 14. Where there is more than one applicant, each of the applicants or their respective agents must sign the application form.
 15. This is the address which we shall use to correspond with you about this application.

Licensing Act 2003
Premises Licence

PL0698

Part 1 - Premises Details

POSTAL ADDRESS OF PREMISES, OR IF NONE, ORDANCE SURVEY MAP REFERENCE OR DESCRIPTION

William Adams, The

176-177 High Street, Gorleston, Great Yarmouth, Norfolk, NR31 6RG.

Telephone 01923 477902

WHERE THE LICENCE IS TIME LIMITED THE DATES

Not applicable

LICENSABLE ACTIVITIES AUTHORISED BY THE LICENCE

- provision of late night refreshment
- the supply of alcohol

THE TIMES THE LICENCE AUTHORISES THE CARRYING OUT OF LICENSABLE ACTIVITIES

Activity (and Area if applicable)	Description	Time From	Time To
I. Late night refreshment (Indoors)	Monday	11:00pm	Midnight
	Tuesday	11:00pm	Midnight
	Wednesday	11:00pm	Midnight
	Thursday	11:00pm	1:00am
	Friday	11:00pm	1:00am
	Saturday	11:00pm	1:00am
	Sunday	11:00pm	Midnight
	Non Standard Timings:	11:00pm	
	Christmas Eve/Boxing Day/Maundy Thursday/Sundays preceding Bank Holiday Mondays/New Years Eve/the morning BST commences - an additional hour		
J. Supply of alcohol for consumption ON and OFF the premises	Monday	9:00am	Midnight
	Tuesday	9:00am	Midnight
	Wednesday	9:00am	Midnight
	Thursday	9:00am	1:00am
	Friday	9:00am	1:00am
	Saturday	9:00am	1:00am
	Sunday	9:00am	Midnight
	Non Standard Timings:	9:00am	
	Christmas Eve/Boxing Day/Maundy Thursday/Sundays preceding Bank Holiday Mondays/New Years Eve/the morning BST commences - an additional hour		

THE OPENING HOURS OF THE PREMISES

Description	Time From	Time To
Monday	7:00am	12:30am
Tuesday	7:00am	12:30am
Wednesday	7:00am	12:30am
Thursday	7:00am	1:30am
Friday	7:00am	1:30am
Saturday	7:00am	1:30am





Licensing Act 2003
Premises Licence

PL0698

THE OPENING HOURS OF THE PREMISES continued ...

Description	Time From	Time To
Sunday	7:00am	12:30am
Non Standard Timings:	7:00am	
Christmas Eve/Boxing Day/Maundy Thursday/Sundays preceding Bank Holiday Mondays/New Years Eve/the morning BST commences - an additional hour		

WHERE THE LICENCE AUTHORISES SUPPLIES OF ALCOHOL WHETHER THESE ARE ON AND / OR OFF SUPPLIES

- J. Supply of alcohol for consumption ON and OFF the premises

Part 2

NAME, (REGISTERED) ADDRESS, TELEPHONE NUMBER AND EMAIL (WHERE RELEVANT) OF HOLDER OF PREMISES LICENCE

JD Wetherspoon Plc

Wetherspoon House, Central Park, Reeds Crescent, Watford, WD24 4QL.
Telephone 01923 477802

REGISTERED NUMBER OF HOLDER, FOR EXAMPLE COMPANY NUMBER, CHARITY NUMBER (WHERE APPLICABLE)

JD Wetherspoon Plc

01709784

NAME, ADDRESS AND TELEPHONE NUMBER OF DESIGNATED PREMISES SUPERVISOR WHERE THE PREMISES LICENCE AUTHORISES THE SUPPLY OF ALCOHOL

Daniel BULLION

PERSONAL LICENCE NUMBER AND ISSUING AUTHORITY OF PERSONAL LICENCE HELD BY DESIGNATED PREMISES SUPERVISOR WHERE THE PREMISES LICENCE AUTHORISES FOR THE SUPPLY OF ALCOHOL

Licence No. WPERS2125

Issued by Waveney

ANNEXES

MANDATORY CONDITIONS RELATING TO THE SUPPLY OF ALCOHOL (ON-SALES)

1. No supply of alcohol may be made under the premises licence:
 - At a time when there is no designated premises supervisor in respect of the premises licence, or
 - At a time when the designated premises supervisor does not hold a personal licence or his personal licence is suspended.
2. Every supply of alcohol under the premises licence must be made or authorised by a person who holds a personal licence.
3. The responsible person must ensure that staff on relevant premises do not carry out, arrange or participate in any irresponsible promotions in relation to the premises.





Licensing Act 2003

Premises Licence

PL0698

ANNEXES continued ...

4. An irresponsible promotion means any one or more of the following activities, or substantially similar activities, carried on for the purpose of encouraging the sale or supply of alcohol for consumption on the premises:
 - (a) Games or other activities which require or encourage, or are designed to require or encourage, individuals to:
 - (i) drink a quantity of alcohol within a time limit (other than to drink alcohol sold or supplied on the premises before the cessation of the period in which the responsible person is authorised to sell or supply alcohol), or
 - (ii) drink as much alcohol as possible (whether within a time limit or otherwise);
 - (b) Provision of unlimited or unspecified quantities of alcohol free or for a fixed or discounted fee to the public or to a group defined by a particular characteristic in a manner which carries a significant risk of undermining a licensing objective;
 - (c) Provision of free or discounted alcohol or any other thing as a prize to encourage or reward the purchase and consumption of alcohol over a period of 24 hours or less in a manner which carries a significant risk of undermining a licensing objective;
 - (d) selling or supplying alcohol in association with promotional posters or flyers on, or in the vicinity of, the premises which can reasonably be considered to condone, encourage or glamorise anti-social behaviour or to refer to the effects of drunkenness in any favourable manner.
 - (e) dispensing alcohol directly by one person into the mouth of another (other than where that person is unable to drink without assistance by reason of disability);
5. The responsible person must ensure that free potable water is provided on request to customers where it is reasonably available.
6.
 - (a) The premises licence holder must ensure that an age verification policy is adopted in respect of the premises in relation to the sale or supply of alcohol.
 - (b) The designated premises supervisor in relation to the premises licence must ensure that the supply of alcohol at the premises is carried on in accordance with the age verification policy.
 - (c) The policy must require individuals who appear to the responsible person to be under 18 years of age (or such older age as may be specified in the policy) to produce on request, before being served alcohol, identification bearing their photograph, date of birth





Licensing Act 2003

Premises Licence

PL0698

ANNEXES continued ...

and either -

a holographic mark or an ultraviolet feature.

7. The responsible person must ensure that:

(a) where any of the following alcoholic drinks is sold or supplied for consumption on the premises (other than alcoholic drinks sold or supplied having been made up in advance ready for sale or supply in a securely closed container) it is available to customers in the following measures-

(i) beer or cider: ½ pint;

(ii) gin, rum, vodka or whisky: 25 ml or 35 ml; and

(iii) still wine in a glass: 125 ml; and

(b) these measures are displayed in a menu, price list or other printed material which is available to customers on the premises; and

(c) where a customer does not in relation to a sale of alcohol specify the quantity of alcohol to be sold, the customer is made aware that these measures are available.

8. A relevant person shall ensure that no alcohol is sold or supplied for consumption on or off the premises for a price which is less than the permitted price.

9. For the purposes of the condition set out in paragraph 9-

(a) "duty" is to be construed in accordance with the Alcoholic Liquor Duties Act 1979;

(b) "permitted price" is the price found by applying the formula-

$$P = D + (D \times V)$$

where-

(i) P is the permitted price,

(ii) D is the amount of duty chargeable in relation to the alcohol as if the duty were charged on the date of the sale or supply of the alcohol, and

(iii) V is the rate of value added tax chargeable in relation to the alcohol as if the value added tax were charged on the date of the sale or supply of the alcohol;

(c) "relevant person" means, in relation to premises in respect of which there is in force a premises licence-





Licensing Act 2003

Premises Licence

PL0698

ANNEXES continued ...

- (i) the holder of the premises licence,
- (ii) the designated premises supervisor (if any) in respect of such a licence, or
- (iii) the personal licence holder who makes or authorises a supply of alcohol under such a licence;

(d) "relevant person" means, in relation to premises in respect of which there is in force a club premises certificate, any member or officer of the club present on the premises in a capacity which enables the member or officer to prevent the supply in question; and

(e) "value added tax" means value added tax charged in accordance with the Value Added Tax Act 1994.

10. Where the permitted price given by Paragraph (b) of paragraph 10 would (apart from this paragraph) not be a whole number of pennies, the price given by that sub-paragraph shall be taken to be the price actually given by that sub-paragraph rounded up to the nearest penny.
11. -(1) Sub-paragraph (2) applies where the permitted price given by Paragraph (b) of paragraph 10 on a day ("the first day") would be different from the permitted price on the next day ("the second day") as a result of a change to the rate of duty or value added tax.
- (2) The permitted price which would apply on the first day applies to sales or supplies of alcohol which take place before the expiry of the period of 14 days beginning on the second day.

CONDITIONS CONSISTENT WITH THE OPERATING SCHEDULE

General

The premises licence holder will ensure that all staff at the premises have been trained in accordance with established JD Wetherspoon plc training procedures. Specifically the premises licence holder will ensure that all employees who work front of house are trained in their responsibilities to prevent alcohol being served to anybody who is under the legal age limit or to anyone who appears to be drunk or to anyone who is trying to purchase alcohol on their behalf.

Prevention of crime and disorder

The premises licence holder will ensure that there are sufficient staffing levels including managers to encourage responsible behaviour on the premises at all times.

CCTV shall be installed in the premises. Images will be retained for a minimum of 30 days and will be available to the police upon request. Members of the management team will be trained in



Licensing Act 2003

Premises Licence

PL0698

ANNEXES continued...

the use of the system.

Non-alcoholic beverages including soft drinks, water, coffee and tea shall be available at all times, sale by retail of alcohol carried out at the premises.

Public Safety

The premises licence holder will ensure that there are sufficient staffing levels including managers to encourage responsible behaviour on the premises at all times.

CCTV shall be installed in the premises. Images will be retained for a minimum of 30 days and will be available to the police upon request. Members of the management team will be trained in the use of the system.

Non-alcoholic beverages including soft drinks, water, coffee and tea shall be available at all times, sale by retail of alcohol carried out at the premises.

Prevention of public nuisance

There shall be no use of the external customer area to the rear and side of the premises for the consumption of food and drink outside the hours of 0800 to 2100.

The premises licence holder will ensure that there are sufficient staffing levels including managers to encourage responsible behaviour on the premises at all times.

CCTV shall be installed in the premises. Images will be retained for a minimum of 30 days and will be available to the police upon request. Members of the management team will be trained in the use of the system.

Non-alcoholic beverages including soft drinks, water, coffee and tea shall be available at all times, sale by retail of alcohol carried out at the premises.

Protection of children from harm

The premises licence holder will operate a 'Challenge 21' at all times.

Suitable food and non-alcoholic beverages shall be made available at all times children are allowed on the premises.



Licensing Act 2003
Premises Licence

PL0698

ANNEXES continued ...





Licensing Act 2003

Premises Licence Summary

PL0698

Premises Details

POSTAL ADDRESS OF PREMISES, OR IF NONE, ORDNANCE SURVEY MAP REFERENCE OR DESCRIPTION

William Adams, The

176-177 High Street, Gorleston, Great Yarmouth, Norfolk, NR31 6RG.

Telephone 01923 477902

WHERE THE LICENCE IS TIME LIMITED THE DATES

Not applicable

LICENSABLE ACTIVITIES AUTHORISED BY THE LICENCE

- provision of late night refreshment
- the supply of alcohol

THE TIMES THE LICENCE AUTHORISES THE CARRYING OUT OF LICENSABLE ACTIVITIES

Activity (and Area if applicable)	Description	Time From	Time To
I. Late night refreshment (Indoors)	Monday	11:00pm	Midnight
	Tuesday	11:00pm	Midnight
	Wednesday	11:00pm	Midnight
	Thursday	11:00pm	1:00am
	Friday	11:00pm	1:00am
	Saturday	11:00pm	1:00am
	Sunday	11:00pm	Midnight
	Non Standard Timings:	11:00pm	
	Christmas Eve/Boxing Day/Maundy Thursday/Sundays preceding Bank Holiday Mondays/New Years Eve/the morning BST commences - an additional hour		
J. Supply of alcohol for consumption ON and OFF the premises	Monday	9:00am	Midnight
	Tuesday	9:00am	Midnight
	Wednesday	9:00am	Midnight
	Thursday	9:00am	1:00am
	Friday	9:00am	1:00am
	Saturday	9:00am	1:00am
	Sunday	9:00am	Midnight
	Non Standard Timings:	9:00am	
	Christmas Eve/Boxing Day/Maundy Thursday/Sundays preceding Bank Holiday Mondays/New Years Eve/the morning BST commences - an additional hour		

THE OPENING HOURS OF THE PREMISES

Description	Time From	Time To
Monday	7:00am	12:30am
Tuesday	7:00am	12:30am
Wednesday	7:00am	12:30am
Thursday	7:00am	1:30am
Friday	7:00am	1:30am
Saturday	7:00am	1:30am





Licensing Act 2003

Premises Licence Summary

PL0698

THE OPENING HOURS OF THE PREMISES continued ...

Description	Time From	Time To
Sunday	7:00am	12:30am
Non Standard Timings:	7:00am	
Christmas Eve/Boxing Day/Maundy Thursday/Sundays preceding Bank Holiday Mondays/New Years Eve/the morning BST commences - an additional hour		

WHERE THE LICENCE AUTHORISES SUPPLIES OF ALCOHOL WHETHER THESE ARE ON AND / OR OFF SUPPLIES

- J. Supply of alcohol for consumption ON and OFF the premises

NAME, (REGISTERED) ADDRESS OF HOLDER OF PREMISES LICENCE

JD Wetherspoon Plc

Wetherspoon House, Central Park, Reeds Crescent, Watford, WD24 4QL.

REGISTERED NUMBER OF HOLDER, FOR EXAMPLE COMPANY NUMBER, CHARITY NUMBER (WHERE APPLICABLE)

JD Wetherspoon Plc

01709784

NAME OF DESIGNATED PREMISES SUPERVISOR WHERE THE PREMISES LICENCE AUTHORISES THE SUPPLY OF ALCOHOL

Daniel BULLION

STATE WHETHER ACCESS TO THE PREMISES BY CHILDREN IS RESTRICTED OR PROHIBITED



From: [Lisa Cutter](#)
To: [licensing](#)
Subject: Representation in respect of a Premises Licence
Date: 21 March 2023 09:19:22
Attachments: [Image2b438a.JPG](#)
[Imagebc776d.JPG](#)

Dear Sir/Madam,

Further to our previous correspondence regarding the proposed validation to 'The William Adams License' hours being extended for the outside area. The Pub is based in Gorleston High Street with their 'Garden Outside Area' at the back of the pub facing the car park.

We strongly oppose the extra hours requested by The William Adams change to their license for 'extra drinking time outside' as this impacts on us due to living opposite the car park. (And have been here for 25 years!!)

We would encourage you and members of the committee to visit the car park unannounced between the hours of 8.30pm to 9.15pm to notice the difference in noise pollution.

As mentioned before 'Weatherspoon's' have done nothing to curtail the noise! The outside 'drinking times' were set by yourselves originally and we don't see the need for these to be increased.

What we find particularly discerning is that a representative of The William Adams' visited all the properties concerned and had the front to tell us in his own words "You don't have a leg to stand on"?!?!? We also received a letter Stating that they were changing their opening times prior to actually going through the proper licensing procedure.

Please may I ask for a response to our email by return.

With kindest regards

Mrs Lisa & Mr Vaughan Cutter

17 Duke Road, Gorleston, Great Yarmouth, NR31 6LL.

Site Plan 1:1250

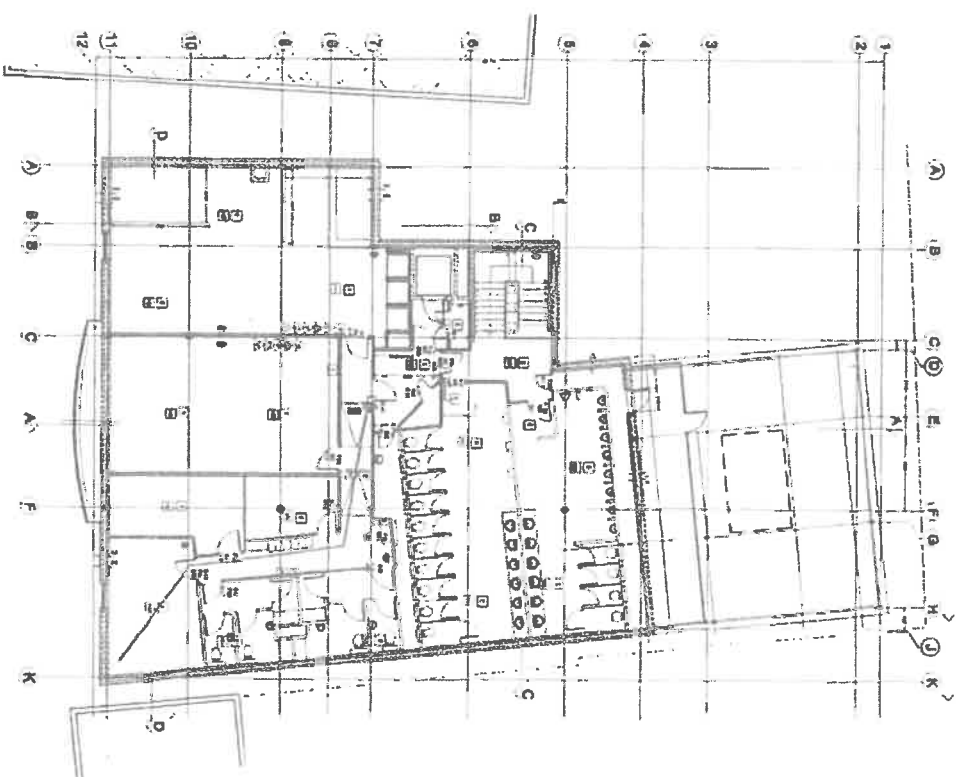
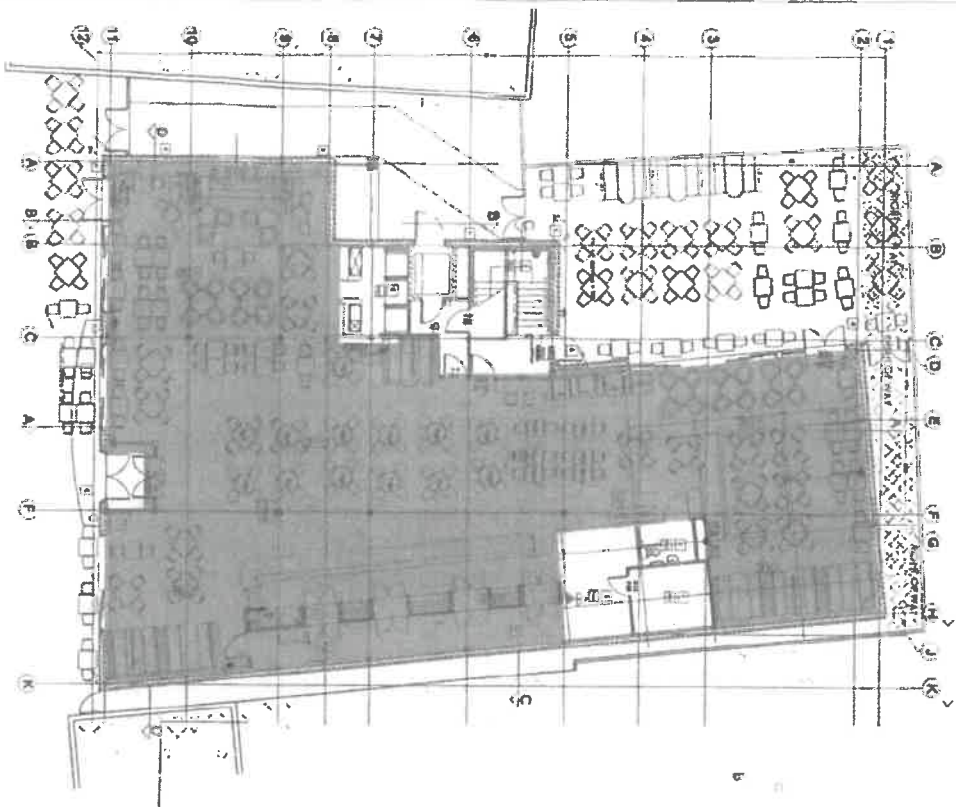

- [illegible]

THE UNIVERSITY OF CHICAGO
CHICAGO, ILLINOIS

the Customer to be given the right of refusal. The Customer must be given the right to return the product for a full refund at any time within 30 days of purchase. The return policy must be clearly stated on the invoice and the Customer must be given the right to return the product for a full refund at any time within 30 days of purchase. The return policy must be clearly stated on the invoice and the Customer must be given the right to return the product for a full refund at any time within 30 days of purchase.

Answer line		Mark for construction
1	1. The first line of the poem is 'The first line of the poem'.	1
2	2. The second line of the poem is 'The second line of the poem'.	1
3	3. The third line of the poem is 'The third line of the poem'.	1
4	4. The fourth line of the poem is 'The fourth line of the poem'.	1
5	5. The fifth line of the poem is 'The fifth line of the poem'.	1
6	6. The sixth line of the poem is 'The sixth line of the poem'.	1
7	7. The seventh line of the poem is 'The seventh line of the poem'.	1
8	8. The eighth line of the poem is 'The eighth line of the poem'.	1
9	9. The ninth line of the poem is 'The ninth line of the poem'.	1
10	10. The tenth line of the poem is 'The tenth line of the poem'.	1

architect

Architect C
Crystal River
1 Esting Avenue
Melbourne
Orlando
305 593

4-01648 BART II
4-01649 BART III
4-01650 BART IV
701 Vermont Street
Vermont, VT 05401

178-177 High Street
Geddes, Gt Yarmouth
JON 7294

Proposed Learning Plans

DATE	TIME	FROM	TO
11/11/01	11:00	11:00	11:00
F745-001			

