

URN:

Subject: Application for a new premises licence : Brazilian Lounge, Unit 3, Estcourt Road, Great Yarmouth NR30 4JQ

Report to: Licensing Sub-Committee – 22 November 2023

Report by: Licensing Officer

SUBJECT MATTER AND DECISION REQUIRED

The Licensing Sub-Committee is asked to consider the application for a new premises licence in relation to Brazilian Lounge, Unit 3, Estcourt Road, Great Yarmouth NR30 4JQ

Recommendations:

It is recommended that the Sub-Committee determines the application for a new premises licence in accordance with one of the options set out in paragraph 4 below.

1. Application for a new premises licence

- 1.1 Members are asked to consider an application made by Support Clix Ltd for a new premises licence in relation to Brazilian Lounge, Unit 3, Estcourt Road, Great Yarmouth.
- 1.2 The premise is described as a coffee shop selling hot and cold drinks, alcohol and food/snacks.
- 1.3 Paulo Loureiro will be the designated premises supervisor for the premise.
- 1.4 The applicant has applied for the following licensable activities and timings: -

Supply of alcohol (on and off the premises) and recorded music (indoors):
09:00 to 00:00 (Tue – Thur & Sun), 09:00 – 01:00 (Fri & Sat)

Late night refreshment: 23:00 to 00:00 (Tue – Thur & Sun), 23:00 – 01:00 (Fri & Sat)

Seasonal variation for all licensable activities: 01:00 close between 1 April and 1 October depending on public demand and growth of the business

Non standard timing: 01:00 close on special occasions, Halloween, New Year, Easter, Christmas and other thematic events.

2. Background information

- 2.1 The application was sent to the Responsible Authorities, advertised by notice at the premise and in a newspaper and detailed on the Council's website.
- 2.2 Upon expiry of the 28 day representation period, one representation objecting to the application was received.
- 2.3 For information only, the Planning Team have advised that the current planning permission for the premise restricts the opening hours from 08:00 to 18:00 (Monday to Saturday) and closed on Sunday.

3. Additional papers

- 3.1 Application for a new premises licence
- 3.2 Copy of the representation objecting to the application
- 3.3 Plan of the area showing the premise outlined in red.

4. Options for Members

- 4.1 Grant the application subject to the conditions identified in the operating schedule and modified to such an extent as the authority considers appropriate for the promotion of the licensing objectives.
- 4.2 To exclude from the scope of the licence any of the licensable activities to which the application relates.
- 4.3 Reject the application.

Areas of consideration: e.g. does this report raise any of the following issues and if so how have these been considered/mitigated against?

Area for consideration	Comment
Monitoring Officer Consultation:	
Section 151 Officer Consultation:	
Existing Council Policies:	
Financial Implications (including VAT and tax):	None
Legal Implications (including human rights):	Yes - Nplaw consulted
Risk Implications:	
Equality Issues/EQIA assessment:	
Crime & Disorder:	
Every Child Matters:	

Application for a premises licence to be granted under the Licensing Act 2003

PLEASE READ THE FOLLOWING INSTRUCTIONS FIRST

Before completing this form please read the guidance notes at the end of the form. If you are completing this form by hand please write legibly in block capitals. In all cases ensure that your answers are inside the boxes and written in black ink. Use additional sheets if necessary.

You may wish to keep a copy of the completed form for your records.

I/We Support Clix Ltd

(Insert name(s) of applicant)

apply for a premises licence under section 17 of the Licensing Act 2003 for the premises described in Part 1 below (the premises) and I/we are making this application to you as the relevant licensing authority in accordance with section 12 of the Licensing Act 2003

Part 1 – Premises details

Postal address of premises or, if none, ordnance survey map reference or description			
Unit 3, Estcourt Road			
Post town	Great Yarmouth	Postcode	NR30 4JQ

Telephone number at premises (if any)	07769370411
Non-domestic rateable value of premises	£1625

Part 2 – Applicant details

Please state whether you are applying for a premises licence as

Please tick as appropriate

- | | | |
|--|-------------------------------------|-----------------------------|
| a) an individual or individuals * | <input type="checkbox"/> | please complete section (A) |
| b) a person other than an individual * | | |
| i as a limited company/limited liability partnership | <input checked="" type="checkbox"/> | please complete section (B) |
| ii as a partnership (other than limited liability) | <input type="checkbox"/> | please complete section (B) |
| iii as an unincorporated association or | <input type="checkbox"/> | please complete section (B) |
| iv other (for example a statutory corporation) | <input type="checkbox"/> | please complete section (B) |
| c) a recognised club | <input type="checkbox"/> | please complete section (B) |
| d) a charity | <input type="checkbox"/> | please complete section (B) |

- e) the proprietor of an educational establishment ☐ please complete section (B)
- f) a health service body ☐ please complete section (B)
- g) a person who is registered under Part 2 of the Care Standards Act 2000 (c14) in respect of an independent hospital in Wales ☐ please complete section (B)
- ga) a person who is registered under Chapter 2 of Part 1 of the Health and Social Care Act 2008 (within the meaning of that Part) in an independent hospital in England ☐ please complete section (B)
- h) the chief officer of police of a police force in England and Wales ☐ please complete section (B)

* If you are applying as a person described in (a) or (b) please confirm (by ticking yes to one box below):

I am carrying on or proposing to carry on a business which involves the use of the premises for licensable activities; or ☒

I am making the application pursuant to a

statutory function or ☐

a function discharged by virtue of Her Majesty's prerogative ☐

(A) INDIVIDUAL APPLICANTS (fill in as applicable)

Mr <input type="checkbox"/>	Mrs <input type="checkbox"/>	Miss <input type="checkbox"/>	Ms <input type="checkbox"/>	Other Title (for example, Rev)	
Surname			First names		
Date of birth 30/07/1981		I am 18 years old or over <input type="checkbox"/> Please tick yes			
Nationality					
Current residential address if different from premises address					
Post town				Postcode	
Daytime contact telephone number					
E-mail address (optional)					
Where applicable (if demonstrating a right to work via the Home Office online right to work checking service), the 9-digit 'share code' provided to the applicant by that service (please see note 15 for information)					

SECOND INDIVIDUAL APPLICANT (if applicable)

Mr <input type="checkbox"/>	Mrs <input type="checkbox"/>	Miss <input type="checkbox"/>	Ms <input type="checkbox"/>	Other Title (for example, Rev)	
Surname			First names		
Date of birth		I am 18 years old or over <input type="checkbox"/> Please tick yes			
Nationality					
Where applicable (if demonstrating a right to work via the Home Office online right to work checking service), the 9-digit 'share code' provided to the applicant by that service: (please see note 15 for information)					
Current residential address if different from premises address					
Post town				Postcode	
Daytime contact telephone number					
E-mail address (optional)					

(B) OTHER APPLICANTS

Please provide name and registered address of applicant in full. Where appropriate please give any registered number. In the case of a partnership or other joint venture (other than a body corporate), please give the name and address of each party concerned.

Name Support Clix Ltd
Address Unit 3, Estcourt Road NR30 4JQ, Great Yarmouth
Registered number (where applicable) 13923427
Description of applicant (for example, partnership, company, unincorporated association etc.) Director of Support Clix Ltd, trading as (Brazilian Lounge) Unit 3, Estcourt Road, NR30 4JQ, Great Yarmouth

Telephone number (if any) 07769370411

E-mail address (optional) [REDACTED]

Part 3 Operating Schedule

When do you want the premises licence to start?

DD		MM		YYYY		
0	1	1	1	2	0	2

If you wish the licence to be valid only for a limited period, when do you want it to end?

DD		MM		YYYY		

Please give a general description of the premises (please read guidance note 1)

The premises are a coffe-shop that will be selling hot and cold drinks, alcohol and food / snacks.

If 5,000 or more people are expected to attend the premises at any one time, please state the number expected to attend.

What licensable activities do you intend to carry on from the premises?

(please see sections 1 and 14 and Schedules 1 and 2 to the Licensing Act 2003)

Provision of regulated entertainment (please read guidance note 2)

Please tick all that apply

- | | |
|---|-------------------------------------|
| a) plays (if ticking yes, fill in box A) | <input type="checkbox"/> |
| b) films (if ticking yes, fill in box B) | <input type="checkbox"/> |
| c) indoor sporting events (if ticking yes, fill in box C) | <input type="checkbox"/> |
| d) boxing or wrestling entertainment (if ticking yes, fill in box D) | <input type="checkbox"/> |
| e) live music (if ticking yes, fill in box E) | <input type="checkbox"/> |
| f) recorded music (if ticking yes, fill in box F) | <input checked="" type="checkbox"/> |
| g) performances of dance (if ticking yes, fill in box G) | <input type="checkbox"/> |
| h) anything of a similar description to that falling within (e), (f) or (g) (if ticking yes, fill in box H) | <input type="checkbox"/> |

Provision of late night refreshment (if ticking yes, fill in box I)

☒

Supply of alcohol (if ticking yes, fill in box J)

☒

In all cases complete boxes K, L and M

A

Plays Standard days and timings (please read guidance note 7)			Will the performance of a play take place indoors or outdoors or both – please tick (please read guidance note 3)	Indoors	<input type="checkbox"/>
				Outdoors	<input type="checkbox"/>
				Both	<input type="checkbox"/>
Day	Start	Finish			
Mon			Please give further details here (please read guidance note 4)		
Tue					
Wed			State any seasonal variations for performing plays (please read guidance note 5)		
Thur					
Fri			Non standard timings. Where you intend to use the premises for the performance of plays at different times to those listed in the column on the left, please list (please read guidance note 6)		
Sat					
Sun					

B

Films Standard days and timings (please read guidance note 7)			Will the exhibition of films take place indoors or outdoors or both – please tick (please read guidance note 3)		Indoors	<input type="checkbox"/>
					Outdoors	<input type="checkbox"/>
					Both	<input type="checkbox"/>
Day	Start	Finish	Please give further details here (please read guidance note 4)			
Mon						
Tue						
Wed			State any seasonal variations for the exhibition of films (please read guidance note 5)			
Thur						
Fri						
Sat			Non standard timings. Where you intend to use the premises for the exhibition of films at different times to those listed in the column on the left, please list (please read guidance note 6)			
Sun						

C

Indoor sporting events Standard days and timings (please read guidance note 7)			Please give further details (please read guidance note 4)
Day	Start	Finish	
Mon			
Tue			State any seasonal variations for indoor sporting events (please read guidance note 5)
Wed			
Thur			
Fri			Non standard timings. Where you intend to use the premises for indoor sporting events at different times to those listed in the column on the left, please list (please read guidance note 6)
Sat			
Sun			

D

Boxing or wrestling entertainments Standard days and timings (please read guidance note 7)			<u>Will the boxing or wrestling entertainment take place indoors or outdoors or both – please tick</u> (please read guidance note 3)		Indoors	<input type="checkbox"/>
					Outdoors	<input type="checkbox"/>
					Both	<input type="checkbox"/>
Day	Start	Finish	<u>Please give further details here</u> (please read guidance note 4)			
Mon						
Tue						
Wed			<u>State any seasonal variations for boxing or wrestling entertainment</u> (please read guidance note 5)			
Thur						
Fri						
Sat			<u>Non standard timings. Where you intend to use the premises for boxing or wrestling entertainment at different times to those listed in the column on the left, please list</u> (please read guidance note 6)			
Sun						

E

Live music Standard days and timings (please read guidance note 7)			<u>Will the performance of live music take place indoors or outdoors or both – please tick</u> (please read guidance note 3)	Indoors	<input type="checkbox"/>
				Outdoors	<input type="checkbox"/>
				Both	<input type="checkbox"/>
Day	Start	Finish	<u>Please give further details here</u> (please read guidance note 4)		
Mon					
Tue					
Wed			<u>State any seasonal variations for the performance of live music</u> (please read guidance note 5)		
Thur					
Fri					
Sat			<u>Non standard timings. Where you intend to use the premises for the performance of live music at different times to those listed in the column on the left, please list</u> (please read guidance note 6)		
Sun					

F

Recorded music Standard days and timings (please read guidance note 7)			Will the playing of recorded music take place indoors or outdoors or both – please tick (please read guidance note 3)	Indoors	<input checked="" type="checkbox"/>
				Outdoors	<input type="checkbox"/>
Day	Start	Finish	Both <input type="checkbox"/>		
Mon			<u>Please give further details here</u> (please read guidance note 4) The Music will be from and Logitech Z5500 sound system, it's a 5.1 Sound System. Has Built in Amplifier but is a standard home theatre sound system.		
Tue	09:00	00:00			
Wed	09:00	00:00	<u>State any seasonal variations for the playing of recorded music</u> (please read guidance note 5)		
Thur	09:00	00:00			
Fri	09:00	01:00	<u>Non standard timings. Where you intend to use the premises for the playing of recorded music at different times to those listed in the column on the left, please list</u> (please read guidance note 6)		
Sat	09:00	01:00			
Sun	09:00	00:00	We only intend to sell alcohol till late night (01:00) mainly Friday and Saturday or special occasions, Halloween, New Year, Easter, Christmas or other thematic events.		

G

Performances of dance Standard days and timings (please read guidance note 7)			<u>Will the performance of dance take place indoors or outdoors or both – please tick</u> (please read guidance note 3)	Indoors	<input type="checkbox"/>
				Outdoors	<input type="checkbox"/>
				Both	<input type="checkbox"/>
Day	Start	Finish	<u>Please give further details here</u> (please read guidance note 4)		
Mon					
Tue					
Wed			<u>State any seasonal variations for the performance of dance</u> (please read guidance note 5)		
Thur					
Fri					
Sat			<u>Non standard timings. Where you intend to use the premises for the performance of dance at different times to those listed in the column on the left, please list</u> (please read guidance note 6)		
Sun					

H

Anything of a similar description to that falling within (e), (f) or (g) Standard days and timings (please read guidance note 7)			Please give a description of the type of entertainment you will be providing	
Day	Start	Finish	<u>Will this entertainment take place indoors or outdoors or both – please tick</u> (please read guidance note 3)	Indoors <input type="checkbox"/>
Mon				Outdoors <input type="checkbox"/>
				Both <input type="checkbox"/>
Tue			<u>Please give further details here</u> (please read guidance note 4)	
Wed				
Thur			<u>State any seasonal variations for entertainment of a similar description to that falling within (e), (f) or (g)</u> (please read guidance note 5)	
Fri				
Sat			<u>Non standard timings. Where you intend to use the premises for the entertainment of a similar description to that falling within (e), (f) or (g) at different times to those listed in the column on the left, please list</u> (please read guidance note 6)	
Sun				

I

Late night refreshment Standard days and timings (please read guidance note 7)			Will the provision of late night refreshment take place indoors or outdoors or both – please tick (please read guidance note 3)		Indoors	<input checked="" type="checkbox"/>
					Outdoors	<input type="checkbox"/>
					Both	<input type="checkbox"/>
Day	Start	Finish				
Mon			Please give further details here (please read guidance note 4) The Music will be from and Logitech Z5500 sound system, it's a 5.1 Sound System. Has Built in Amplifier but is a standard home theatre sound system.			
Tue	23:00	00:00				
Wed	23:00	00:00	State any seasonal variations for the provision of late night refreshment (please read guidance note 5) From 1 st April to 1 st October we intend to open more days till late night 01:00 Tuesday to Sunday depending on the public demand and growth of the business.			
Thur	23:00	00:00				
Fri	23:00	01:00	Non standard timings. Where you intend to use the premises for the provision of late night refreshment at different times, to those listed in the column on the left, please list (please read guidance note 6) We only intend to sell late night refreshments till late night (01:00) mainly Friday and Saturday or special occasions, Halloween, New Year, Easter, Christmas or other thematic events.			
Sat	23:00	01:00				
Sun	23:00	00:00				

J

Supply of alcohol Standard days and timings (please read guidance note 7)			Will the supply of alcohol be for consumption – please tick (please read guidance note 8)	On the premises	<input type="checkbox"/>
				Off the premises	<input type="checkbox"/>
				Both	<input checked="" type="checkbox"/>
Day	Start	Finish	State any seasonal variations for the supply of alcohol (please read guidance note 5) From 1 st April to 1 st October we intend to open more days till late night 01:00 Tuesday to Sunday depending on the public demand and growth of the business.		
Mon					
Tue	09:00	00:00			
Wed	09:00	00:00			
Thur	09:00	00:00	Non standard timings. Where you intend to use the premises for the supply of alcohol at different times to those listed in the column on the left, please list (please read guidance note 6) We only intend to sell alcohol till late night (01:00) mainly Friday and Saturday or special occasions, Halloween, New Year, Easter, Christmas or other thematic events.		
Fri	09:00	01:00			
Sat	09:00	01:00			
Sun	09:00	00:00			

State the name and details of the individual whom you wish to specify on the licence as designated premises supervisor (Please see declaration about the entitlement to work in the checklist at the end of the form):

Name Paulo Jorge Rodrigues Ferreira Loureiro
Date of birth [REDACTED]
Address [REDACTED]
Postcode [REDACTED]
Personal licence number (if known) WPERS3739
Issuing licensing authority (if known) East Suffolk Council

K

Please highlight any adult entertainment or services, activities, other entertainment or matters ancillary to the use of the premises that may give rise to concern in respect of children (please read guidance note 9).

There are no Adult Entertainment that involves nudity, semi-nudity, films of any kind. The only adult dedicated act will be the sale of alcohol on the premises. All the alcohol sales will be subject to age confirmation and authorized for 18 or over, challenge 25 will be put in place.

L

Hours premises are open to the public Standard days and timings (please read guidance note 7)			State any seasonal variations (please read guidance note 5)
Day	Start	Finish	
Mon			From 1 st April to 1 st October we intend to open more days till late night 01:00 Tuesday to Sunday depending on the public demand and growth of the business.
Tue	09:00	00:00	
Wed	09:00	00:00	
Thur	09:00	00:00	
Fri	09:00	01:00	Non standard timings. Where you intend the premises to be open to the public at different times from those listed in the column on the left, please list (please read guidance note 6) We only intend to open to public till late night (01:00) mainly Friday and Saturday or special occasions, Halloween, New Year, Easter, Christmas or other thematic events.
Sat	09:00	01:00	
Sun	09:00	00:00	

M

Describe the steps you intend to take to promote the four licensing objectives:

a) General – all four licensing objectives (b, c, d and e) (please read guidance note 10)

All four licensing objectives are:
The Prevention of Crime and Disorder
Public Safety
The prevention of public nuisance
The Protection of children from harm

b) The prevention of crime and disorder

Prevent drunkenness and anti-social behaviour in and out of the premises also prevent litter and pollution.

c) Public safety

We have CCTV system at the premises to help to monitor public behaviour. Close attention will be given to any signs of drunkenness to prevent undesirable situations in and out of the premises

d) The prevention of public nuisance

We will have signs to advise customers to leave the premises quietly promoting ban of those who do not cooperate

e) The protection of children from harm

All the alcohol sales will occur under Challenge 25 to make sure no alcohol is sold to under 18 years Old.

Checklist:**Please tick to indicate agreement**

- I have made or enclosed payment of the fee. ☒
- I have enclosed the plan of the premises. ☒
- I have sent copies of this application and the plan to responsible authorities and others where applicable. ☒
- I have enclosed the consent form completed by the individual I wish to be designated premises supervisor, if applicable. ☒
- I understand that I must now advertise my application. ☒
- I understand that if I do not comply with the above requirements my application will be rejected. ☒
- [Applicable to all individual applicants, including those in a partnership which is not a limited liability partnership, but not companies or limited liability partnerships] I have included documents demonstrating my entitlement to work in the United Kingdom or my share code issued by the Home Office online right to work checking service (please read note 15). ☒

IT IS AN OFFENCE, UNDER SECTION 158 OF THE LICENSING ACT 2003, TO MAKE A FALSE STATEMENT IN OR IN CONNECTION WITH THIS APPLICATION. THOSE WHO MAKE A FALSE STATEMENT MAY BE LIABLE ON SUMMARY CONVICTION TO A FINE OF ANY AMOUNT.

IT IS AN OFFENCE UNDER SECTION 24B OF THE IMMIGRATION ACT 1971 FOR A PERSON TO WORK WHEN THEY KNOW, OR HAVE REASONABLE CAUSE TO BELIEVE, THAT THEY ARE DISQUALIFIED FROM DOING SO BY REASON OF THEIR IMMIGRATION STATUS. THOSE WHO EMPLOY AN ADULT WITHOUT LEAVE OR WHO IS SUBJECT TO CONDITIONS AS TO EMPLOYMENT WILL BE LIABLE TO A CIVIL PENALTY UNDER SECTION 15 OF THE IMMIGRATION, ASYLUM AND NATIONALITY ACT 2006 AND PURSUANT TO SECTION 21 OF THE SAME ACT, WILL BE COMMITTING AN OFFENCE WHERE THEY DO SO IN THE KNOWLEDGE, OR WITH REASONABLE CAUSE TO BELIEVE, THAT THE EMPLOYEE IS DISQUALIFIED.

Part 4 – Signatures (please read guidance note 11)

Signature of applicant or applicant's solicitor or other duly authorised agent (see guidance note 12). **If signing on behalf of the applicant, please state in what capacity.**

Declaration	<ul style="list-style-type: none">• [Applicable to individual applicants only, including those in a partnership which is not a limited liability partnership] I understand I am not entitled to be issued with a licence if I do not have the entitlement to live and work in the UK (or if I am subject to a condition preventing me from doing work relating to the carrying on of a licensable activity) and that my licence will become invalid if I cease to be entitled to live and work in the UK (please read guidance note 15).• The DPS named in this application form is entitled to work in the UK (and is not subject to conditions preventing him or her from doing work relating to a licensable activity) and I have seen a copy of his or
--------------------	---

	her proof of entitlement to work, or have conducted an online right to work check using the Home Office online right to work checking service which confirmed their right to work (please see note 15)
Signature	Paulo Loureiro
Date	25/09/2023
Capacity	Director

For joint applications, signature of 2nd applicant or 2nd applicant's solicitor or other authorised agent (please read guidance note 13). If signing on behalf of the applicant, please state in what capacity.

Signature	
Date	
Capacity	

Great Yarmouth Borough Council is committed to protecting the rights and privacy of individuals with regard to the processing of personal data.

The information supplied will be processed under Article 6(1)(e) – Public Task

To view the complete Licensing privacy statement please go to www.great-yarmouth.gov.uk/licensing

Contact name (where not previously given) and postal address for correspondence associated with this application (please read guidance note 14)			
Paulo Jorge Rodrigues Ferreira Loureiro Unit 3, Estcourt Road			
Post town	Great Yarmouth	Postcode	NR30 4JQ
Telephone number (if any)	07769370411		
If you would prefer us to correspond with you by e-mail, your e-mail address (optional) croftunderkover@gmail.com			



Great Yarmouth Borough Council Licensing Act 2003

Consent of individual to being specified as premises supervisor

I Paulo Jorge Rodrigues Ferreira Loureiro
[full name of prospective premises supervisor]

of

[redacted]

[home address of prospective premises supervisor]

hereby confirm that I give my consent to be specified as the designated premises supervisor in relation to the application for

Selling Alcohol, late night refreshments

[redacted]
[type of application]

by

Paulo Jorge Rodrigues Ferreira Loureiro

[name of applicant]

relating to a premises licence WPERS3739
[number of existing licence, if any]

for

Brazilian Lounge
Unit 3, Estcourt Road
NR30 4JQ, Great Yarmouth

[redacted]
[name and address of premises to which the application relates]

and any premises licence to be granted or varied in respect of this application made by

Paulo Jorge Rodrigues Ferreira Loureiro

[name of applicant]

concerning the supply of alcohol at

Brazilian Lounge
Unit3, Estcourt Road
NR30 4JQ, Great Yarmouth

[name and address of premises to which application relates]

I also confirm that I am entitled to work in the United Kingdom and am applying for, intend to apply for or currently hold a personal licence, details of which I set out below.

Personal licence number

WPERS3739

[insert personal licence number, if any]

Personal licence issuing authority

East Suffolk Council

[insert name and address and telephone number of personal licence issuing authority, if any]

Signed

Paulo Loureiro

Name (please print)

Paulo Jorge Rodrigues Ferreira Loureiro

Date

25/09/2023

Great Yarmouth Borough Council is committed to protecting the rights and privacy of individuals with regard to the processing of personal data.

The information supplied will be processed under Article 6(1)(e) – Public Task

To view the complete Licensing privacy statement please go to www.great-yarmouth.gov.uk/licensing

Please return this form to:-

The Licensing Team,
Greyfriars House,
Greyfriars Way,
Great Yarmouth,
NR30 2QE

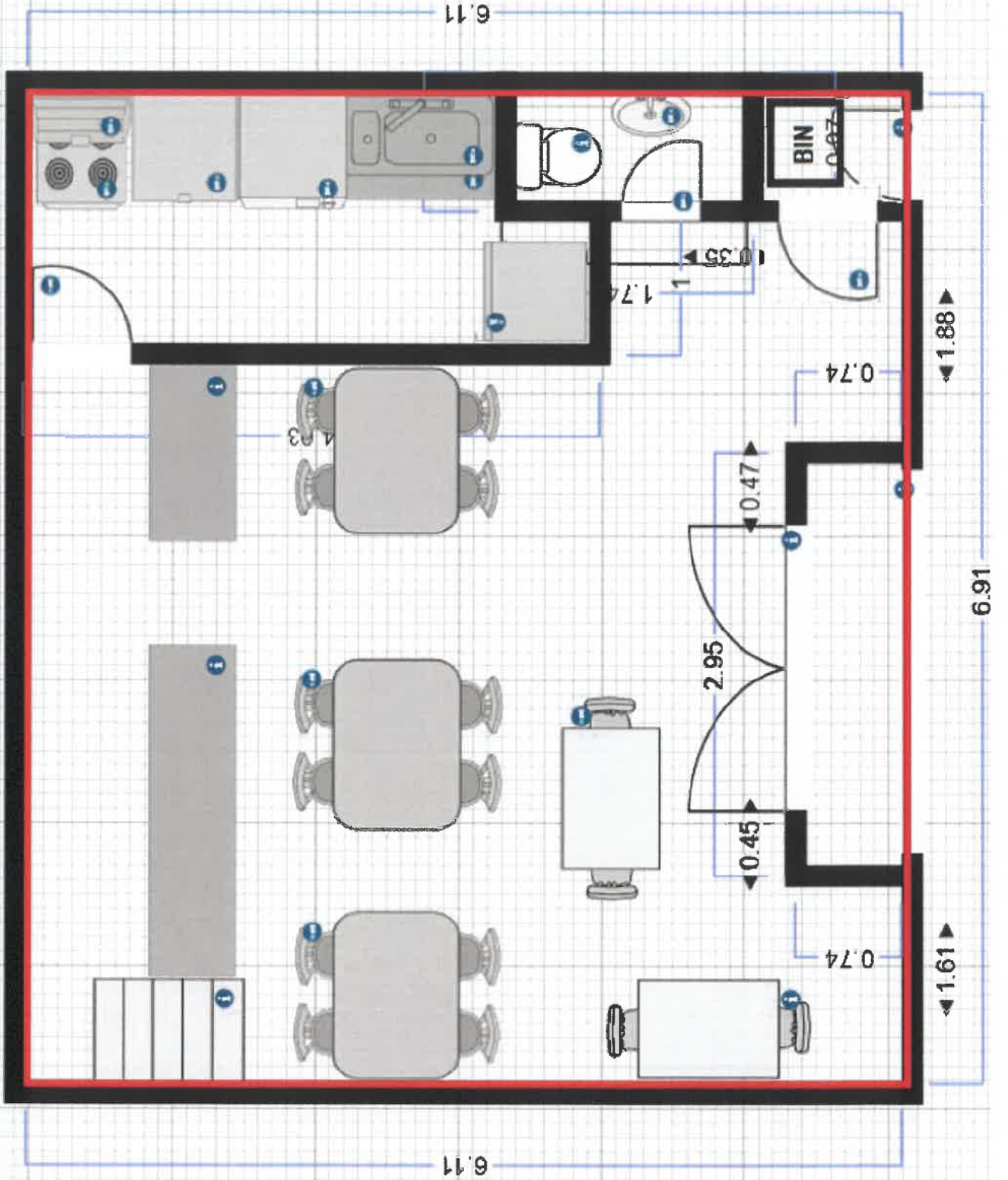

Elaine M. Hignett

From: Mrs Arruda, Rachel <[REDACTED]>
Sent: 16 October 2023 12:59
To: licensing
Subject: Objection to alcohol & music application for Support Clix Ltd (Brazilian Lounge), Unit 3 Estcourt Road

Categories: Green category

Dear Sir or Madam,

I am writing this email to object to the licensing application for the above.

Flagship Housing Association are building an estate of new build properties which are directing opposite Unit 3 Estcourt Road and will be subject to noise/loud music and drunk people if this application is approved.

As a resident of Estcourt Road we already have enough noise with the car garage opposite us revving engines, using the road as a racetrack, playing loud music from car stereos, shouting and swearing, and parking wherever they like on double yellow lines, blocking junctions and on pavements. They open seven days a week and all evening too with complete disregard for the people who live here. (We have complained about this more than once in the past but nothing gets done).

As the building which used to be Hurrells has now been converted into residential properties too, Estcourt Road is now prominently more residential use than business so I feel serving alcohol and playing loud music to the early hours of the morning would be highly inappropriate.

Thank you.

Kind regards;
Rachel Arruda

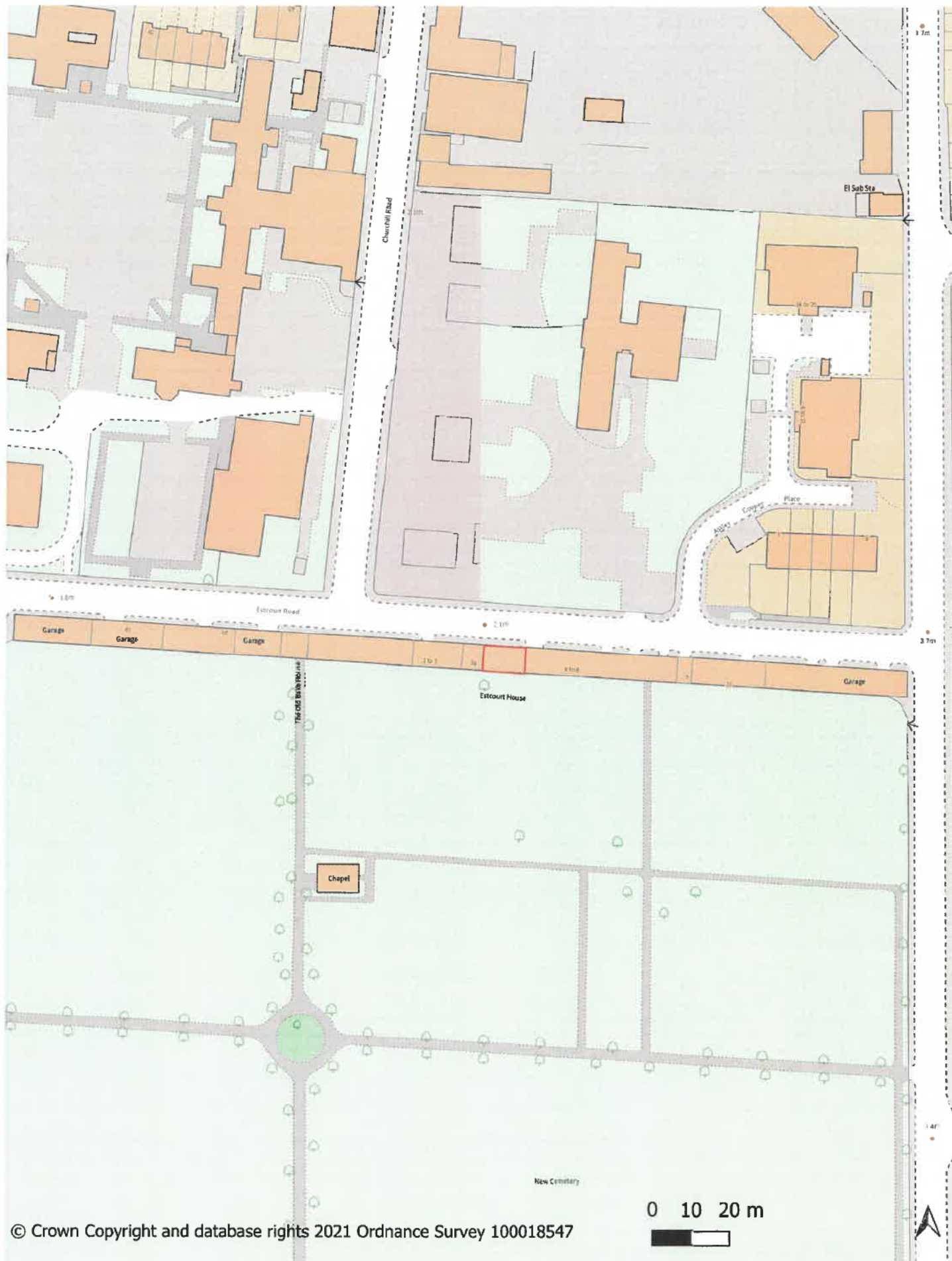

Great Yarmouth Borough Council
Town Hall Hall Plain Great Yarmouth
NR30 2QF

UNIT 3
ESTCOURT ROAD
GREAT YARMOUTH